VISIT…

LANZAROTE Caliente.COM

I WANT YOU TO NEED ME

Words and Music by
DIANE WARREN

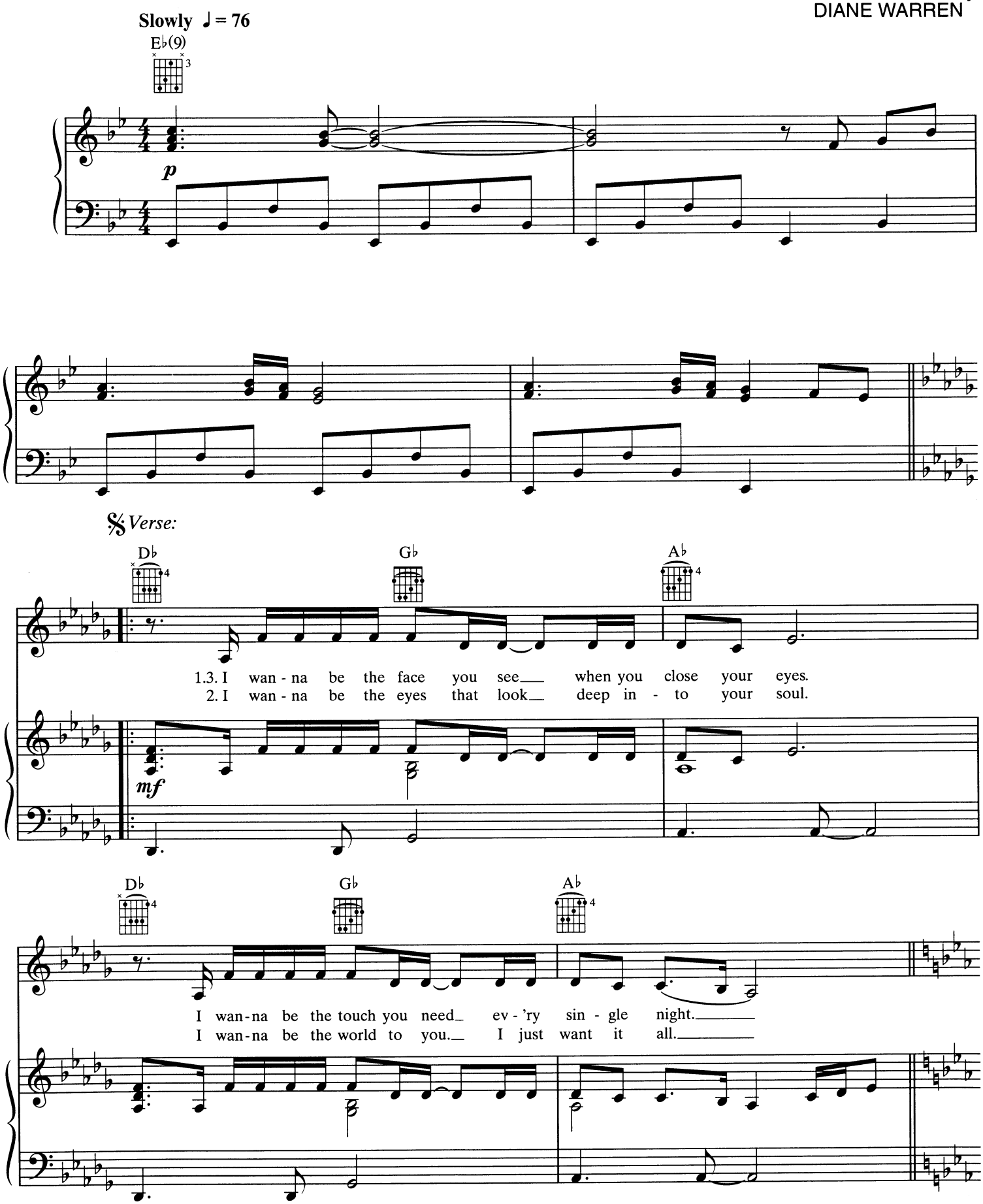

© 1999 REALSONGS (ASCAP)
All Rights Reserved

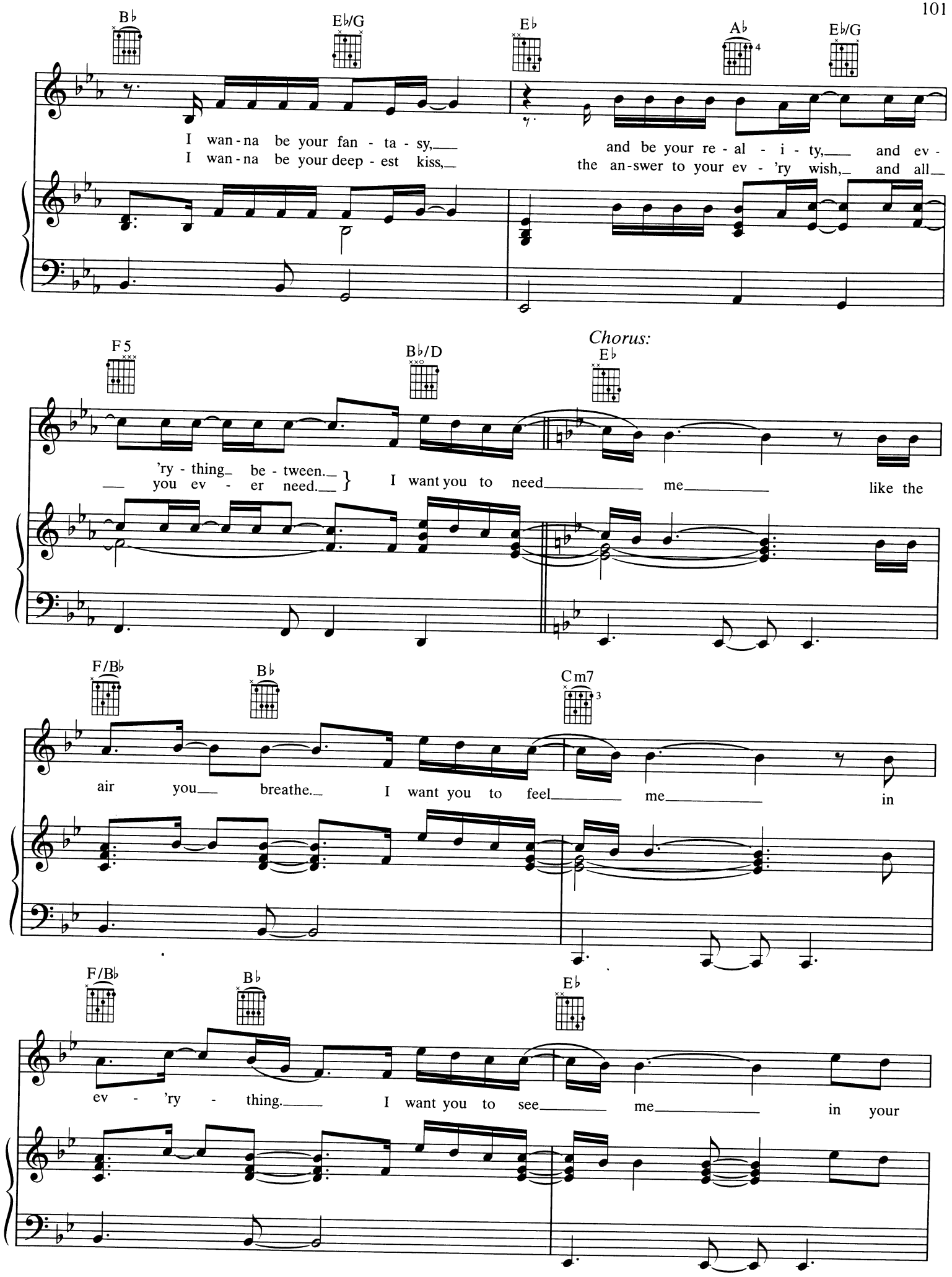
B♭
E♭/G
E♭
A♭
E♭/G
I wan-na be your fan - ta - sy,
I wan-na be your deep - est kiss,
and be your re - al - i - ty, and ev -
the an-swer to your ev - 'ry wish, and all
F5
B♭/D
Chorus:
E♭
'ry - thing be - tween.
you ev - er need.
I want you to need me like the
F/B♭
B♭
Cm7
air you breathe. I want you to feel me in
F/B♭
B♭
E♭
ev - 'ry - thing. I want you to see me in your

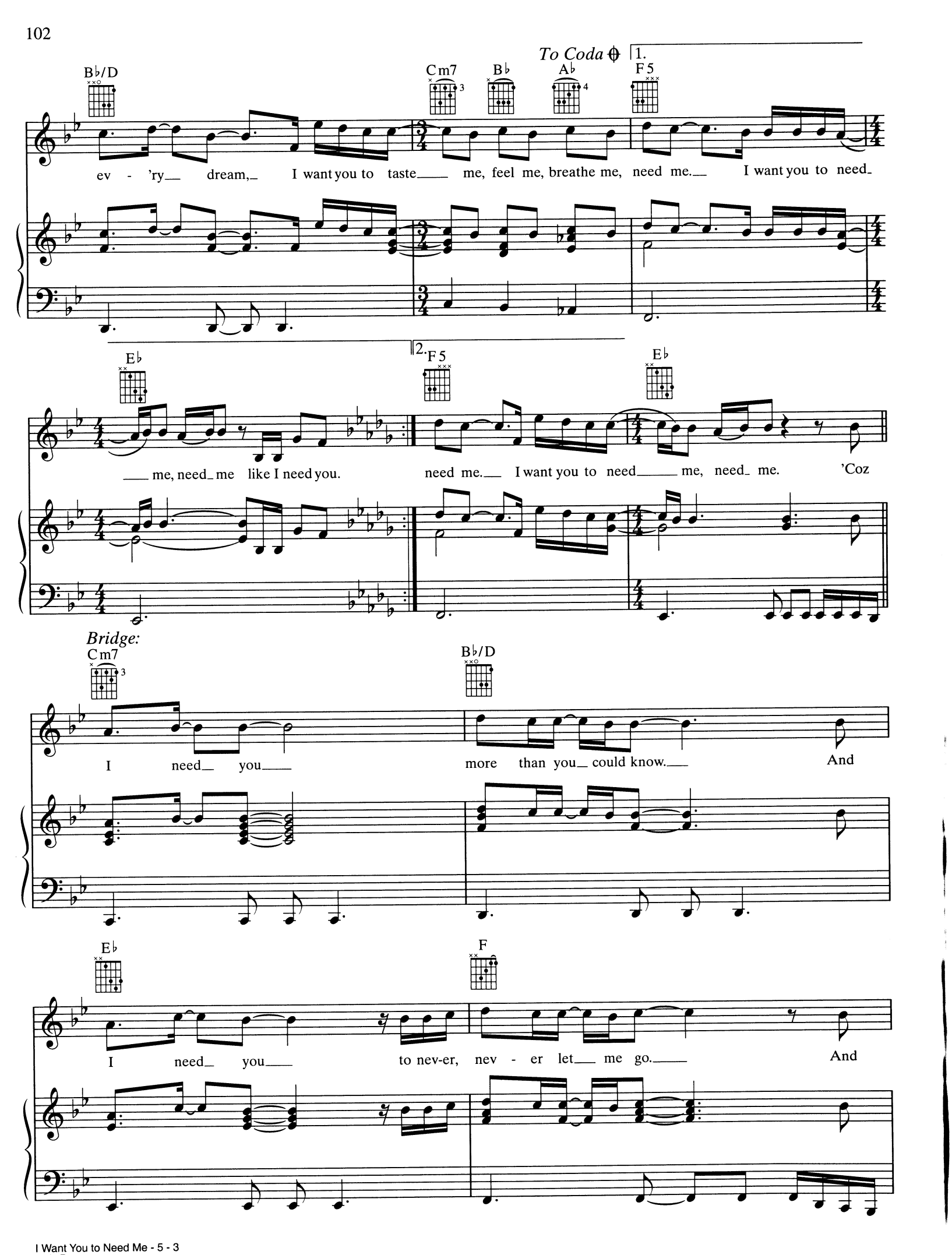
To Coda
1.
B♭/D
Cm7
B♭
A♭
F5
ev - 'ry dream, I want you to taste me, feel me, breathe me, need me. I want you to need
2.
E♭
F5
E♭
me, need me like I need you.
need me. I want you to need me, need me.
'Coz
Bridge:
Cm7
B♭/D
I need you
more than you could know.
And
E♭
F
I need you
to nev-er, nev - er let me go.
And

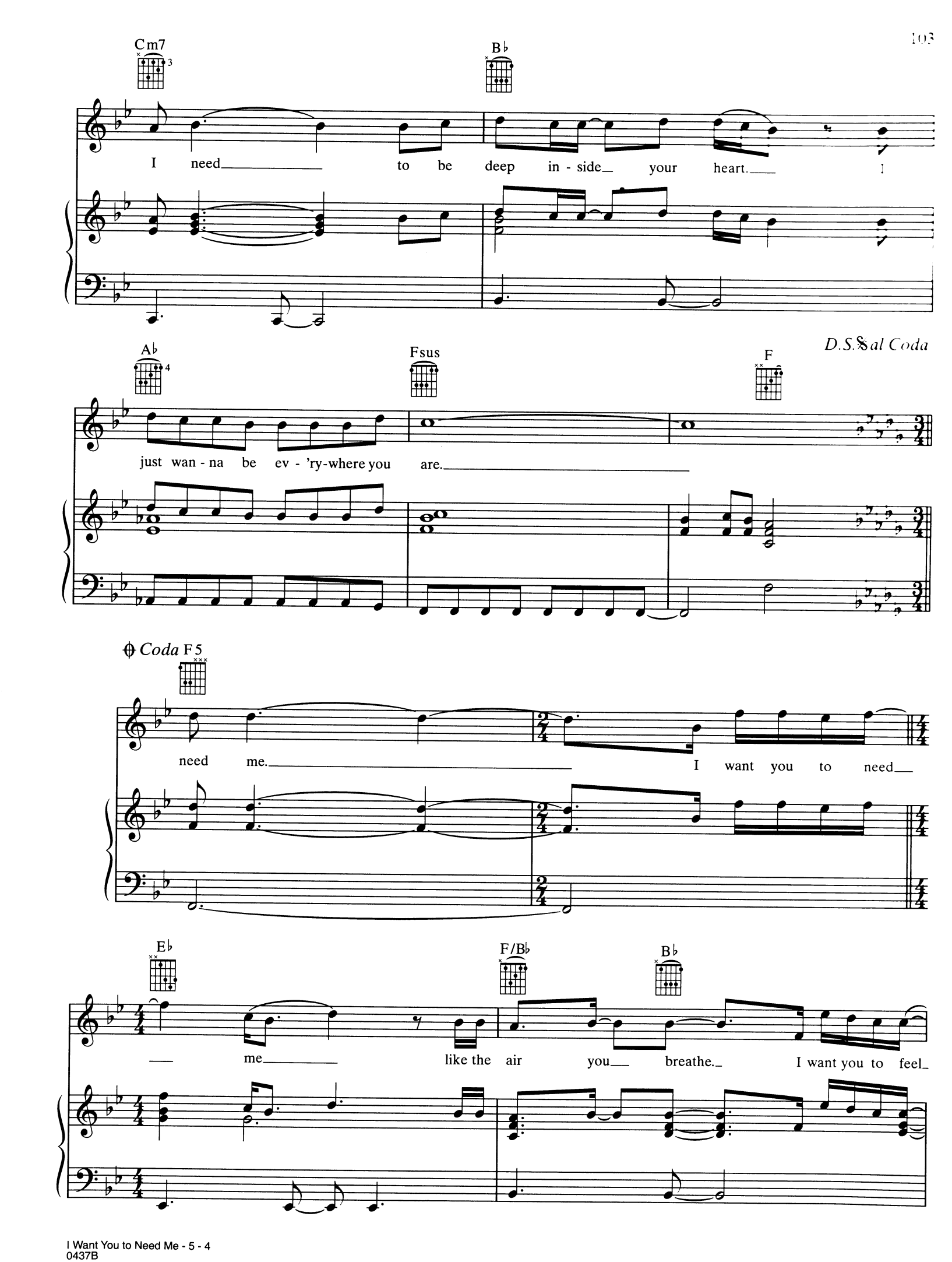
Cm7
B♭
I need to be deep in - side your heart.
A♭
Fsus
F
D.S.𝄋 al Coda
just wan - na be ev - 'ry-where you are.
𝄌 Coda F5
need me.
I want you to need
E♭
F/B♭
B♭
me like the air you breathe.
I want you to feel

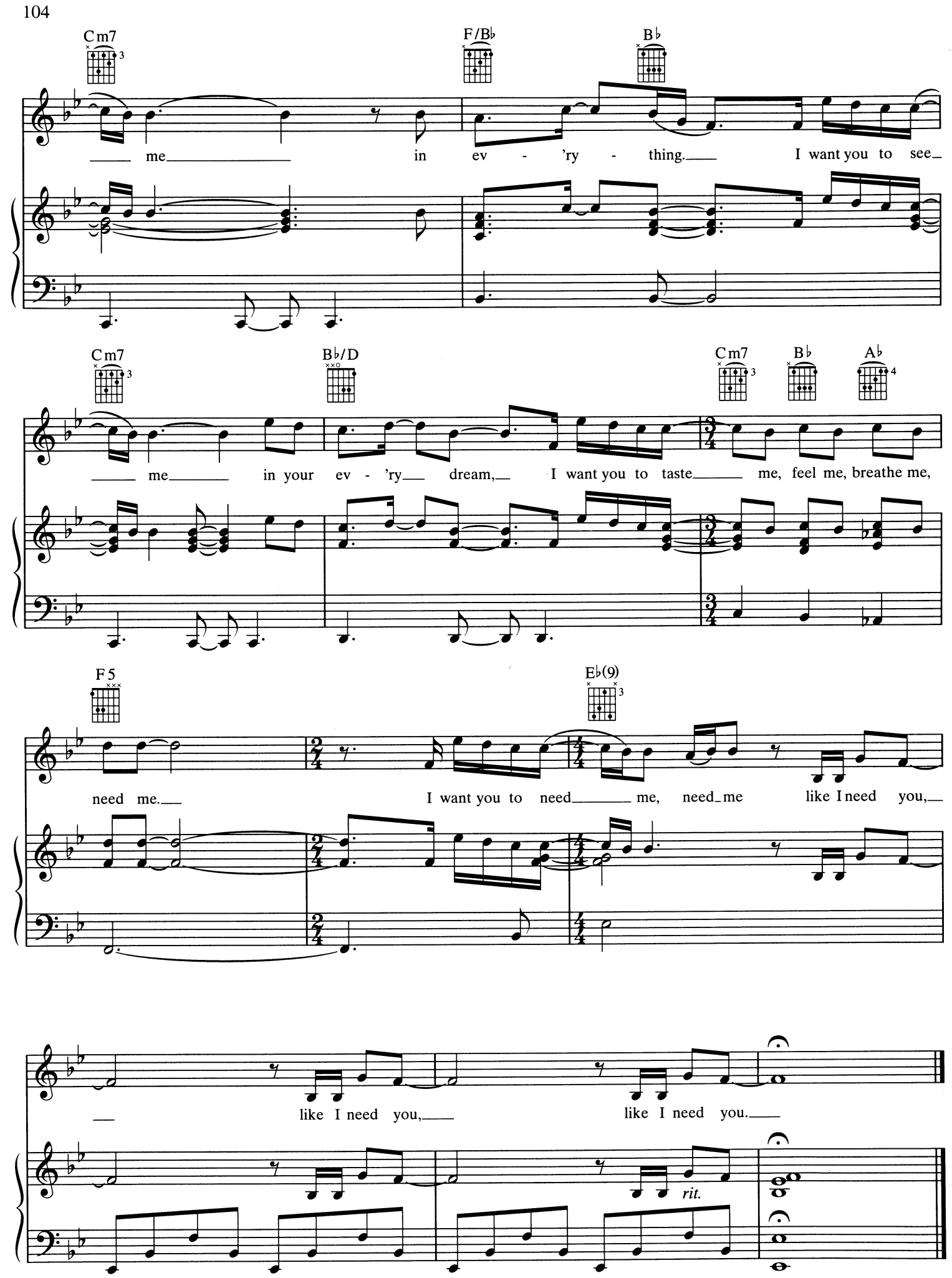
Cm7
F/B♭
B♭
me in ev - 'ry - thing. I want you to see
Cm7
B♭/D
Cm7
B♭
A♭
me in your ev - 'ry dream, I want you to taste me, feel me, breathe me,
F5
E♭(9)
need me. I want you to need me, need me like I need you,
like I need you, like I need you.
rit.